

FRONT ELEVATION

Planning Permit No. CIPP/136/95
APPROVED
 SUBJECT TO THE CONDITIONS IN THIS OFFICE LETTER
 No. 2034/95
 FOR MEMBER SECRETARY
 MADRAS METROPOLITAN
 DEVELOPMENT AUTHORITY
 MADRAS - 600 008.

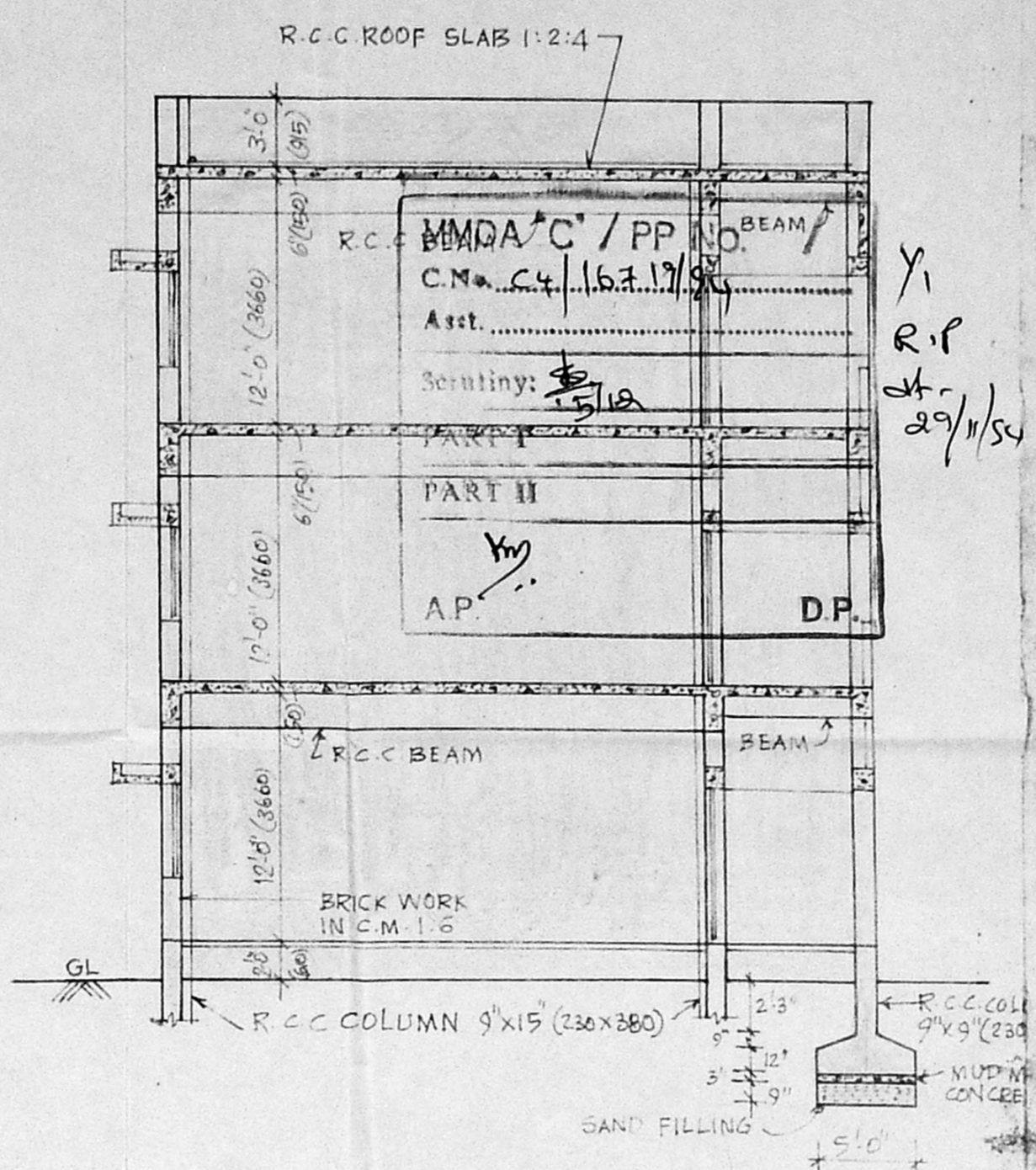

SECTION ON AB

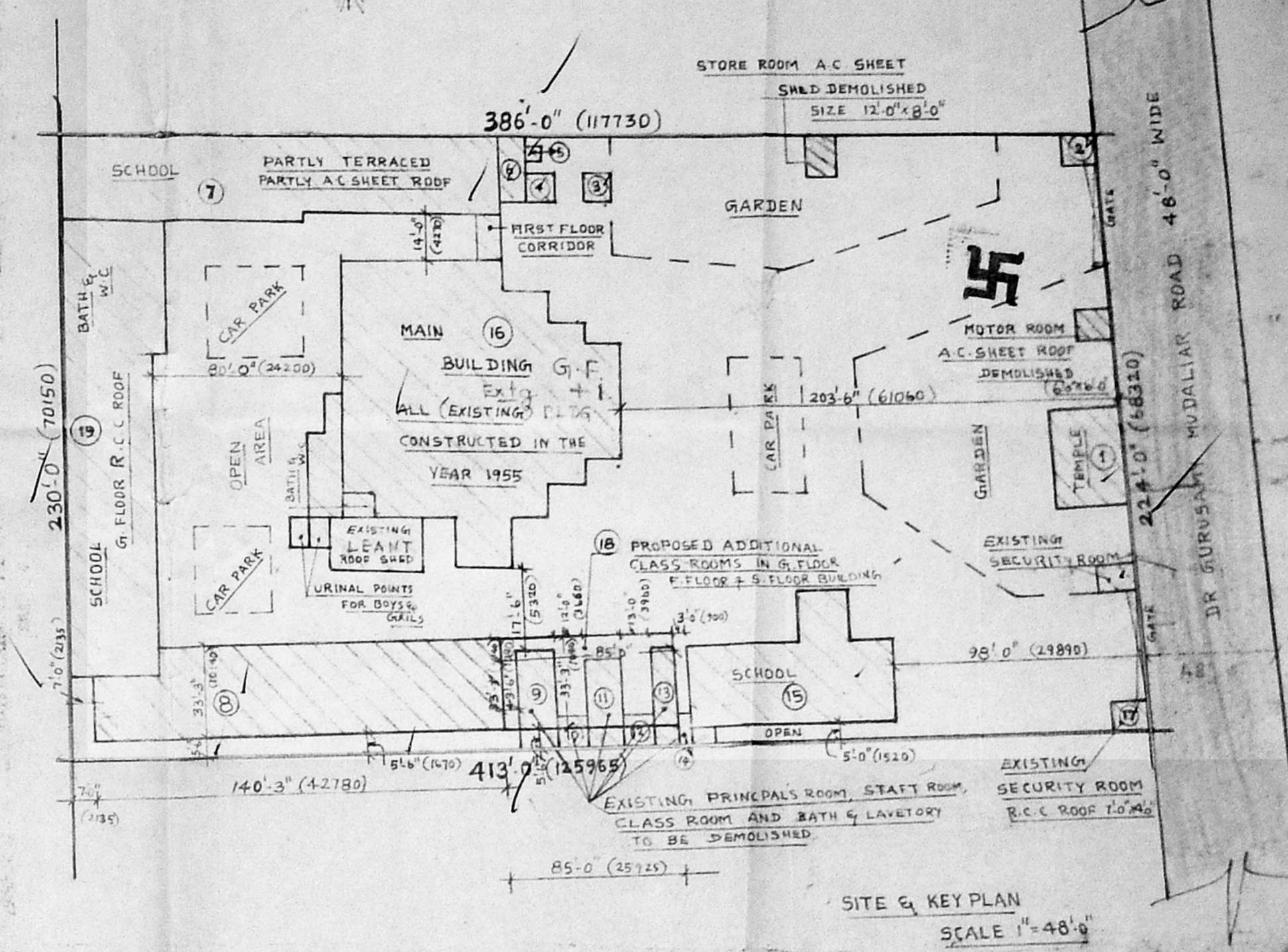

SITE PLAN CUM KEY PLAN
 SCALE 1" = 48'0"

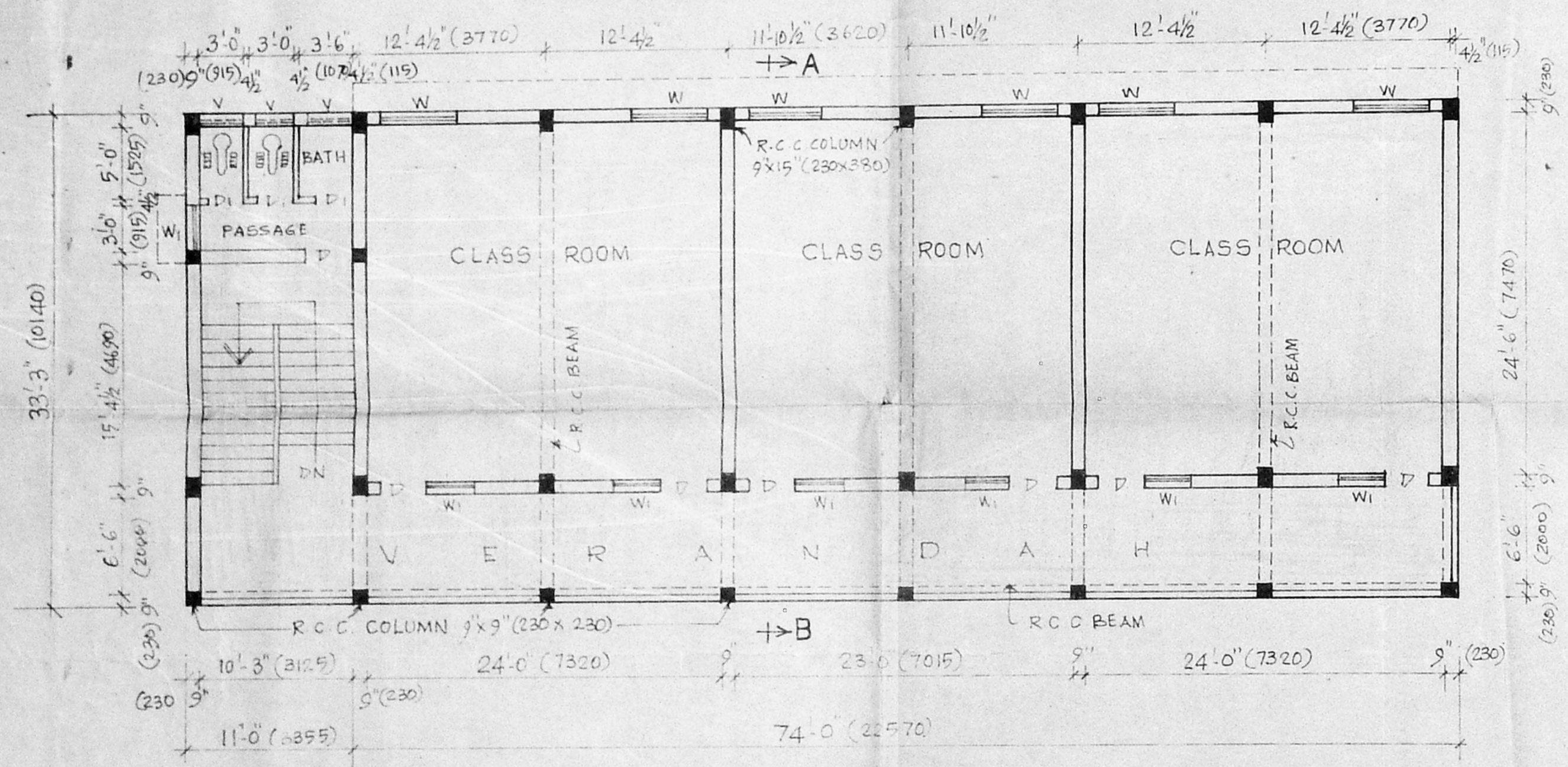

FIRST FLOOR PLAN AND SECOND FLOOR PLAN

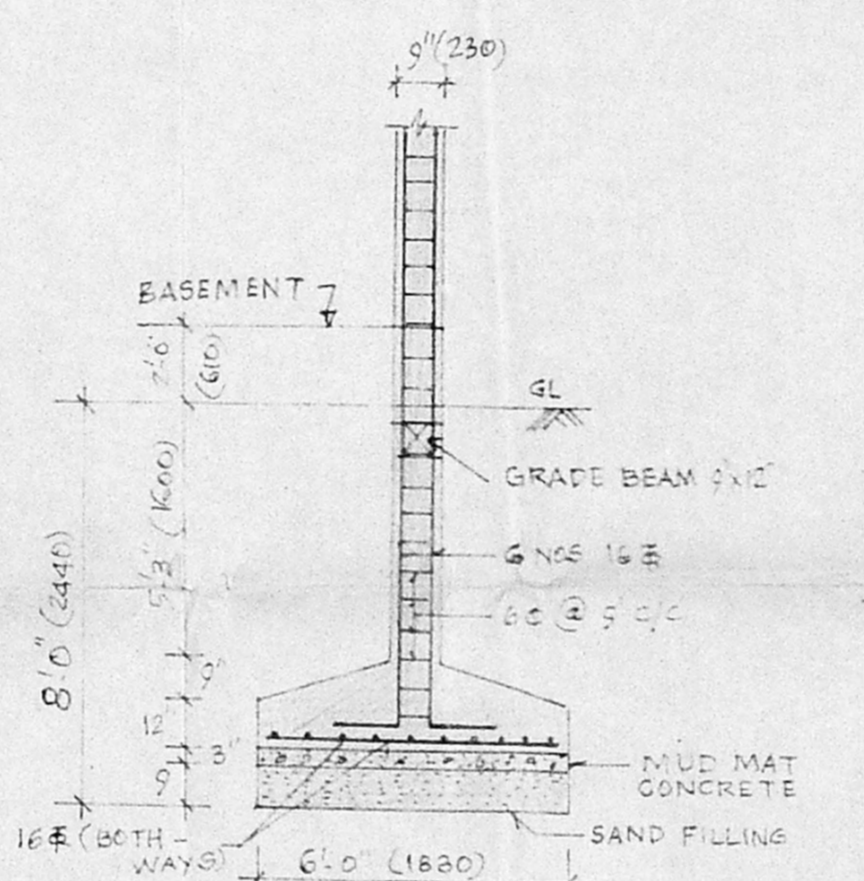

DETAILS OF FOUNDATION FOR 9'x15' R.C.C. COLUMN
 SCALE 1" = 4'0"

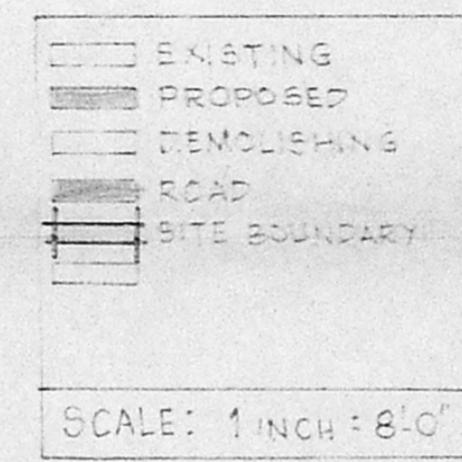

REFERENCE

U	DOOR	3-0 x 7-0	95 x 2125 mm
W	WINDOW	2-6 x 7-0	760 x 2125
W	WINDOW	4-6 x 4-6	1270 x 1370
W	WINDOW	3-0 x 4-6	915 x 1370
V	VENTILATOR	3-0 x 2-0	915 x 610

SCALE: 1" = 8'0"

LAND AREA : 38 Ground & 1152 sqft
 EXISTING AREA : 14 Ground & 1174 sqft
 VACANT AREA : 22 Ground & 1351 sqft
 PROPOSED AREA : 1 Ground & 4027 sqft

PLINTH AREA
 PROPOSED GROUND FLOOR : 2875 sqft OR 263.2 m²
 FIRST FLOOR : 2875 sqft OR 263.2 m²
 SECOND FLOOR : 2875 sqft OR 263.2 m²

PLAN SHOWING THE PROPOSED CONSTRUCTION OF CLASS ROOMS BUILDING (ADDITIONAL BLOCK) IN MAHARISHI GARDENS NO. 28, DR. GURUSAMY MUDALIAR ROAD, MADRAS-600 031.

MARKED AS (18) IN ABOVE KEY PLAN

OLD S NO: 4415, R.S. NO: 375/8 COMPRISED IN GRANT NO: 1730, CHETPUT

ALREADY APPROVED PLAN

- 1. M.M.D.A. L. No: C4/998/93 DATE 16.8.93
- 2. P.P.A. NO: 8129/92 DATE 1-9-93

R.S. EXTENT NO. SQ. FT.	NO.	EXTENT SQ. FT.	DESCRIPTION OF USAGE
375/8	38-1152	1 0-0851	A.C. SHEET TEMPLE
		2 0-0144	TERRACED WATCHMAN ROOM - R.C.C. 12'x12'
		3 0-0495	A.C. SHEET CLASS ROOM
		4 0-0814	A.C. SHEET BUS SHED
		5 0-0126	MOTOR ROOM
		6 0-0775	A.C. SHEET SHED
		7 6-0585	PARTLY TERRACE PARTLY A.C. SHEET CLASS ROOM
		8 1-2160	R.C.C. ROOF CLASS ROOM
		9 0-0372	A.C. SHEET CLASS ROOM PRINCIPALS ROOM TO BE DEMOLISHED
		10 0-0036	A.C. SHEET SHED BATH SLAY. (TO BE DEMOLISHED)
		11 0-0037	A.C. SHEET ROOM STAFF ROOM (TO BE DEMOLISHED)
		12 0-0039	A.C. SHEET SHED BATH SLAY. (TO BE DEMOLISHED)
		13 0-0330	TILED ROOF - OFFICE (TO BE DEMOLISHED)
		14 0-0009	A.C. SHEET SHED - BATH & LAV.
		15 0-1598	TERRACED SCHOOL
		16 3-2234	MAIN BUILDING TERRACE (MEDITATION & YOGA & HALLS)
		17 0-0228	TERRACED ROOF SECURITY ROOM
		14-1714	TOTAL AREA OF EXISTING STRUCTURE
		(18) 1-0427	PROPOSED R.C.C. ROOF SCHOOL GROUND FLOOR
		1-0427	PROPOSED R.C.C. ROOF SCHOOL FIRST FLOOR
		1-0427	PROPOSED R.C.C. ROOF SCHOOL SECOND FLOOR

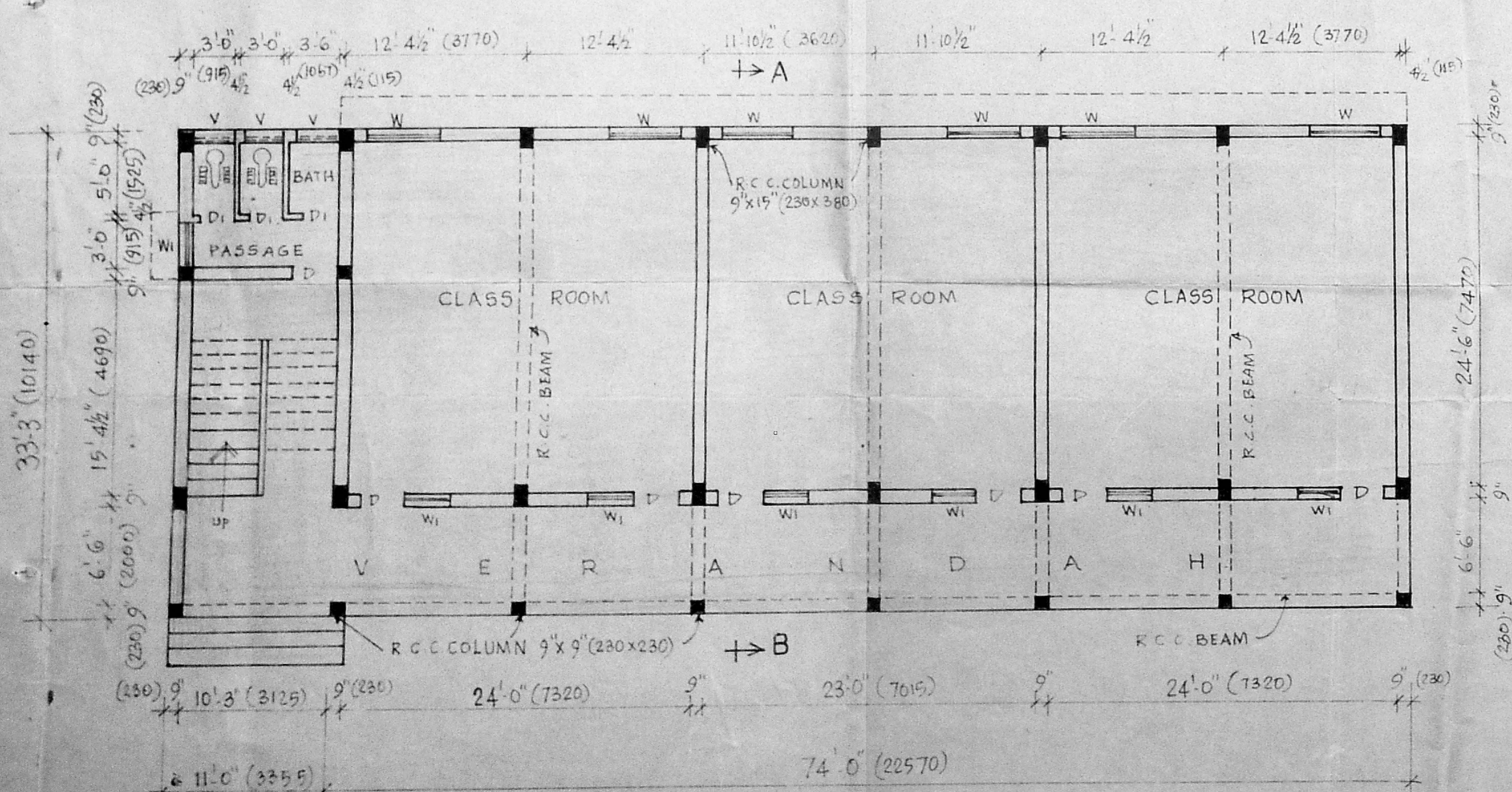

GROUND FLOOR PLAN

For MAHARISHI INSTITUTE OF MANAGEMENT AND BUSINESS INTELLIGENCE
 MANAGER
 Secretary

D. SPENTHILATHILAN, B.E., M.I.E.
 CHARTERED ENGINEER & CONSULTANT
 LICENSED SURVEYOR CLASS I NO: 187
 Corporation of P. Narayanaiah Anandarama Iyengar
 Res: A-1235, Block 3, St. 51, off: 9th, M.T.H. Rd.
 Anna Nagar Colony, (Opposite Chakravarthi
 Anna Nagar (near Bus Dupo) Villivakkam
 Madras-60 Madras-69
 Ph: 6267222
 LICENSED SURVEYOR / CLASS I
 AND CHARTERED ENGINEER